ATLANTIC
METAL LIMITED



# COMPANY PROFILE

# ABOUT US

Atlantic Metal Limited,  your premier destination for top-quality aluminum and glazing solutions.We are part of Atlantic Group of Companies. As a leading company in the industry, we specialize in utilizing high-quality materials, with a particular focus on aluminum profiles, to craft and install exceptional aluminum products.

Our team of skilled professionals is dedicated to delivering excellence in every aspect of our work, from the initial design and fabrication process to the meticulous installation of our aluminum products. Whether you're in need of aluminum doors, windows, curtain walls, or any other bespoke aluminum solution, you can trust Atlantic Metal Limited to provide outstanding craftsmanship and unparalleled customer service.

## Mission

To strengthen the world with the beauty of infrastructure and links every single individual to another.

## Vision

To honor the Atlantic Metal Ltd brand much more in every square inch by owning the technology of the future today with sustainable and strong steps.



# Why Atlantic Metal?

At Atlantic Metal Limited, we understand the importance of using superior materials to ensure the longevity,durability, and aesthetic appeal of our products. That's why we source only the finest aluminum profiles and other materials, guaranteeing that our customers receive products of the highest standards.

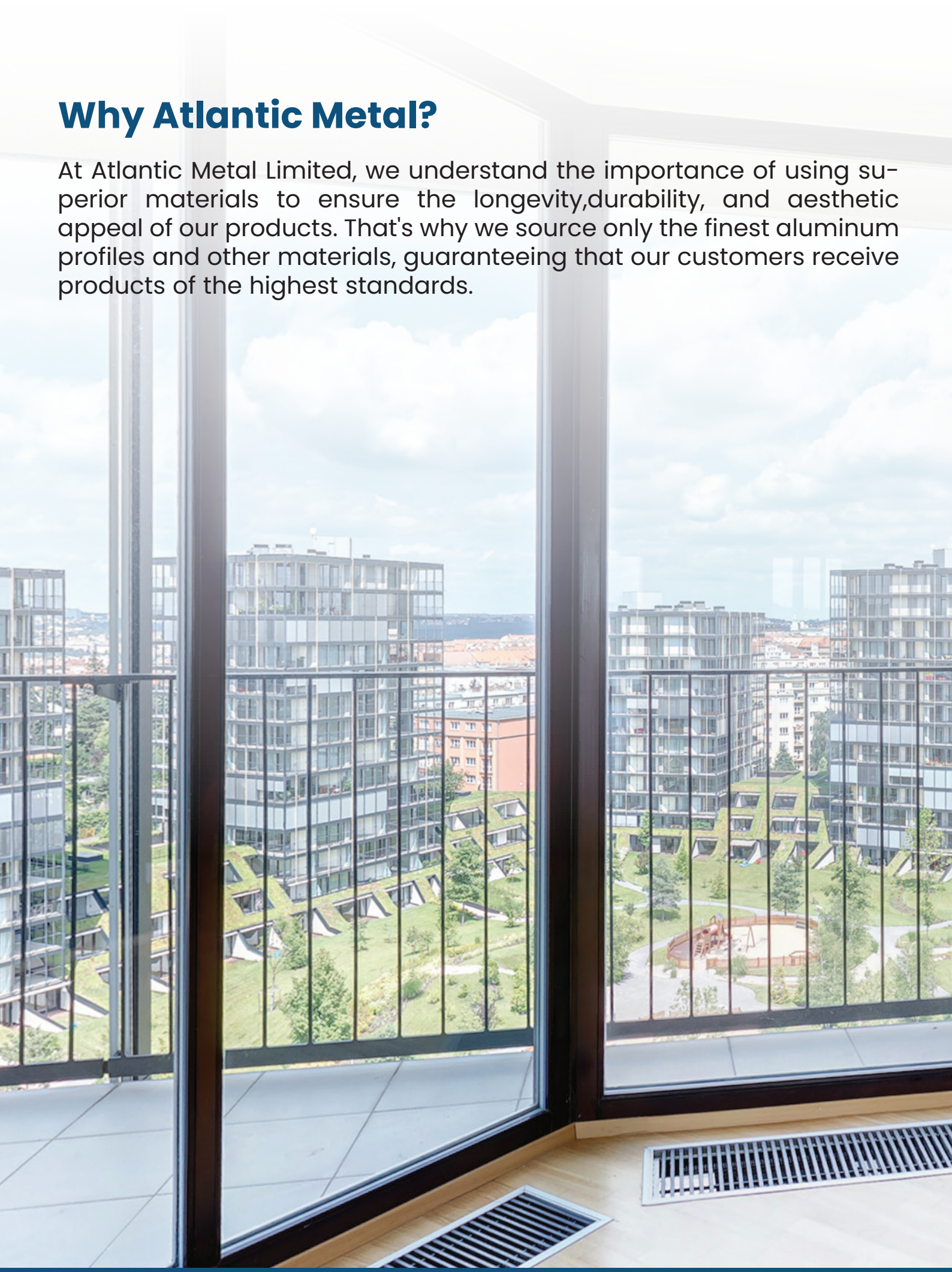

# WHAT WE DO



- Aluminium Windows
- Aluminium Doors
- Drywall Partitions
- Balustrades
- Louvers and Sunshades
- Alucobond
- Curtainwall
- Skylight
- Dome shape Structure
- Shower Cubicle Systems
- Suspended Ceiling

# ALUMINIUM WINDOWS

With our new age technology machines, our aluminium windows are more strong and can with stand wind and rain better than the windows made by other companies. We can easily meet your exact design specifications while maintaining the inherent strength of the material.







## SYSTEMS

- European System
- Dubai System
- Manhattan System
- EcoLight System
- Thermal Break System

## SPECIFICATIONS

- 10 Years Warranty for colour and rust
- Bulgary Proof/Anti-theft
- Thermal Isolation system
- Luxury
- Water Proof




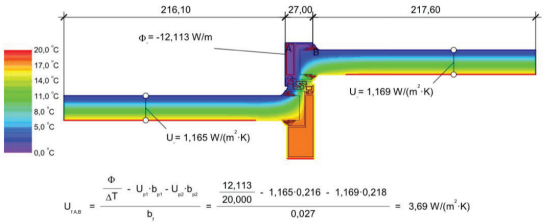


$$U_{r,s,b} = \frac{\frac{\Phi}{\Delta T} - U_{g1} \cdot b_{g1} - U_{g2} \cdot b_{g2}}{b_f} = \frac{\frac{12,113}{20,000} - 1,165 \cdot 0,216 - 1,169 \cdot 0,218}{0,027} = 3,69\ W/(m^2 \cdot K)$$

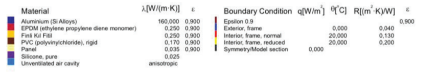




# ALUMINIUM DOORS

Our aluminium doors can last for many years. This is because, the aluminium we use is considerably more resistant to the outside elements compared to other materials, making them less likely to warp or rot as a result.

Our aluminium profiles also have a high strength-to-weight ratio, making them harder to dent.

## SYSTEMS;

- European System
- Dubai System



## TYPES OF ALUMINIUM DOORS

- Sliding Doors
- Casement / Swing Doors
- Folding / Bi-Fold Doors
- Pivot Doors
- Sliding-Folding Doors (Combo)
- Lift-and-Slide Doors
- Automatic / Sensor Aluminium Doors
- Shopfront / Commercial Doors
- Louvered Aluminium Doors





# BALUSTRADE

Our balustrades are very high quality and will ensure beautification as well as security of your home.

We make designs according to the customer's specifications such as;

- Glass (Frameless)
- Glass and aluminium
- Stainless Steel
- Aluminium







We make sure our customer gets what they desire while maintaining high international standards.

We specialize in delivering architectural safety systems that combine advanced engineering, regulatory compliance, and modern aesthetics. Our Fire-Resistant Aluminium Balustrade System is designed for developers, architects, and contractors seeking a solution that meets both design excellence and fire safety compliance in modern buildings.

# CURTAINWALL

The system allows the facade to be produced according to the structural design of the client.

Either with visible cap or high quality European certified silicone, we aim to bring out a characteristic image standing out from the rest.







# DRY WALL PARTITIONS

This product typically a type of lightweight interior and is mostly constructed in hotels, hospitals, offices, and houses.

They are made up of strong, long-lasting, sturdy, and robust walls,which require no maintenance. Drywall may be used as a divider and is the ideal building material in a variety of settings.







# SKYLIGHT AND CANOPY SYSTEMS

Our company assembles and installs very unique skylight structures according to the designs of our clients. Using skylights from us will provide better usage of daylight and produce ecological living throughout all seasons.

Our system can be made into different shapes to give your structure a better looking style and unique design.







# LOUVERS AND SUNSHADES

Our highly recommended louvers let the air flow freely into your home. This makes them especially ideal for warmer climates.

For the first time in East Africa History, Atlantic Metal brings you dome shaped structures which are very energy efficient. In some cases they will use only a quarter of what a standard rectangular structure of the same size would use.

With maximum utilization due to no corners, our domes are conducive to even temperatures throughout the structure and more efficient air circulation. Of course, they also seal tightly to keep the wind out when you need to keep your home draught-free.

You won't go wrong with the louvers which are steeply angled integral sill eliminating areas of standing or trapped moisture where mold or mildew may thrive and effect indoor air quality.

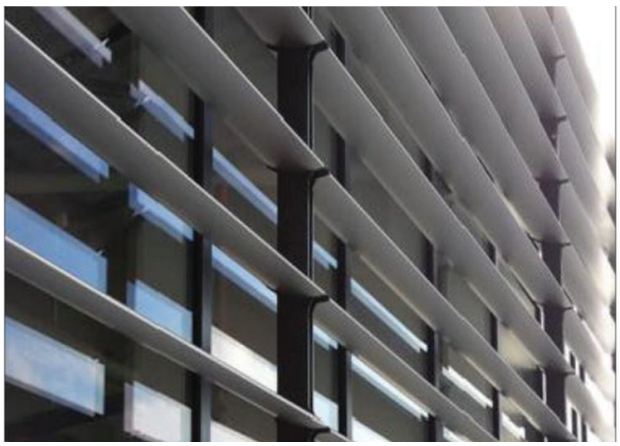







# DOME SHAPE STRUCTURES

For the first time in East Africa History, Atlantic Metal brings you dome shaped structures which are very energy efficient. In some cases they will use only a quarter of what a standard rectangular structure of the same size would use.

With maximum utilization due to no corners, our domes are conducive to even temperatures throughout the structure and more efficient air circulation.

# ALUCOBOND

When using our alucobond panels to beautify your building, Not only does it give out a modern look, it also gives a structure a signature look that is rhythmic and serene.

Our wide range of furniture supplies brings about a positive impact to your property in terms of appearance, sustainability, easy maintenance, suitable for all areas in the home, office etc. as well as Versatility.

With our furniture, you will get variety matching your style as well as comfortability Our alucobond gives theimpression that the home is warm and inviting despite a full metal exterior. With our lightweight aluminum composite material, it can be cut into custom shapes and then boldly riveted into place.

The benefits of using our Alucobond include protection against harsh climatic conditions utilizing a topcoat this is UV, salt, and weather resistant.



# SHOWER CUBICLE SYSTEMS

**Redefining Modern Bathroom Elegance & Functionality**

At Atlantic Metal Ltd, we understand that your bathroom is more than just a utility space it's a personal retreat. That's why we offer premium-quality shower cubicle systems designed to enhance both the functionality and aesthetic of modern bathrooms.

Our Shower Cubicles combine European design standards with superior craftsmanship, bringing you a product that is stylish, durable, and easy to maintain. Whether for homes, hotels, or commercial spaces, our cubicles are custom-designed to suit a variety of interior styles and spatial requirements.

**Key Features;**

- Tempered safety glass for strength and safety
- Water-tight design to prevent leakage and maintain hygiene
- Stainless steel or chrome-finished fittings for corrosion resistance
- Customizable sizes & configurations (Corner entry, sliding, hinged, etc.)
- Smooth sliding or swing door mechanisms for ease of use
- Easy-to-clean surfaces for long-term brilliance
- Elegant minimalist design to elevate any bathroom space





# SUSPENDED CEILING SYSTEM

**Precision. Durability. Architectural Elegance.**

Our Aluminium Suspended Ceiling System is a high-performance architectural ceiling solution designed for both functional excellence and modern aesthetics. Built using precision-engineered aluminium components, this ceiling system is ideal for commercial, industrial, and high-end residential projects where durability, fire resistance, and premium design are priorities.

## APPLICATIONS

- Commercial Offices
- Airports & Train Stations
- Hospitals & Healthcare Facilities
- Hotels, Malls & Public Halls
- Educational Institutions
- Industrial and Cleanroom Environments

## SYSTEM COMPONENTS

- Aluminium Ceiling Panels
- Aluminium Suspension System





## Key Features & Benefits

- High Durability: Corrosion-resistant aluminium ensures long life
- Fire Resistant: Non-combustible and compliant with international safety codes
- Lightweight: Reduces structural load and eases handling
- Acoustic Performance: Optional perforated panels with acoustic insulation
- Design Versatility: Available in various patterns, colors, and edge details

  Eco-Friendly: Made from recyclable aluminium
- Hygienic & Easy to Clean: Ideal for healthcare and sterile environments



# SOME OF REFERENCE PROJECTS

# HEKIMA PROPERTIES






- SLIDING DOORS
- SLIDING WINDOWS
- FRAMELESS GLASS
- CURTAINWALL
- PARTIRIONS, CORRIDOR
- BALUSTRADE AND ALUMINIUM DOORS
- STAIRCASE BALUSTRADE
- BALCONY BALUSTRADE, DOORS AND WINDOWS







# JUMERIAH HOLDINGS



- FIXED AND SLIDING WINDOWS
- FIXED AND SLIDING DOORS



# UTUMISHI HOUSE





- EUROPEAN SYSTEM WINDOWS, 739 $M^2$
- EUROPEAN GLASS CURTAINWALL, 2629 $M^2$



# RESIDENCE BUILDING





- EUROPEAN SYSTEM WINDOWS
- EUROPEAN GLASS CURTAINWALL
- SKYLIGHT

# RESIDENCE BUILDING





- EUROPEAN SYSTEM WINDOWS
- EUROPEAN GLASS CURTAINWALL
- SKYLIGHT

# FOUR POINTS SHERATON HOTEL





- SHOWER PARTITIONS
- WINDOWS



# OUR SUPPLIERS
# AND SOLUTION PARTNERS

KNAUF

ISICAM SİSTEMLERİ

SOUDAL

VORNE

DNG ÇELİK YAPI ve UZAY KAFES SİSTEMLERİ İNŞAAT SAN.VE TİC.LTD.ŞTİ.

burak alüminyum

VEFAGROUP

الخليج للسحب
Gulf Extrusions

dura-tiles

Sika BUILDING TRUST

DEMİRHAN
Tel Çit Sistemleri & Spor Sahaları

MERİDYEN

ahsap ÜRÜN SANAYİ A.Ş.



ATLANTIC
METAL LIMITED

# CONTACT US

**HEADQUOTERS**

+255 677 950 950
+255 677 960 960
info@atlantic.cotz
www.atlantic.co.tz
Coca Cola Rd, Mikocheni,
Dar Es Salam, Tanzania

**ATLANTIC GROUP INDUSTRIAL ZONE**

Chekeni Mwasonga ,
Kigamboni , Dar es Salaam

**ZANZIBAR BRANCH**

Weles, Kikwajuni Bondeni
Unguja, Zanzibar
Zanzibar@atlantic.co.tz

**DODOMA WORKSHOPS**

Kikombo and Mtumba
Dodoma
atlantic.dodoma@yahoo.com